

COMPANY PROFILE



Alfa Geotech Co., Ltd.

บริษัท แอลฟา จีโอเทค จำกัด



Address:

17,19 Soi Chokchai 4 Soi 69, Chokchai 4 Road, Latphrao, Bangkok 10230, Thailand

☎:(+66) 2 931-0721-3 Fax: (+66) 2 931-0724

E-mail:admin@alfageotech.com



Alfa Geotech Co., Ltd.

บริษัท แอลฟา จีโอเทค จำกัด



Alfa Geotech Co., Ltd.

(formerly MAA Geotechnics Co., Ltd.) was established in 1997 as a local geotechnical consulting firm. Over the last decade, the company has become a well-established geotechnical consulting company. The company has involved in several major infrastructure projects in Thailand, including highway, airport, land reclamation, petrochemical and power plant projects etc. Today, the company has over twenty (20) geotechnical engineers with various testing equipment and facilities, becoming one of the most active geotechnical consulting firms in Thailand.

21 YEARS Experience in Geotechnical Engineering



Address:

17,19 Soi Chokchai 4 Soi 69, Chokchai 4 Road, Latphrao, Bangkok 10230, Thailand

☎:(+66) 2 931-0721-3 Fax: (+66) 2 931-0724

E-mail:admin@alfageotech.com



Address:

17,19 Soi Chokchai 4 Soi 69, Chokchai 4 Road, Latphrao, Bangkok 10230, Thailand

☎:(+66) 2 931-0721-3 Fax: (+66) 2 931-0724

E-mail: admin@alfageotech.com

Geotechnical Consultancy

- Ground Improvement
- Foundation Design
- Slope Stability and Settlement Analysis
- Reservoir and Well Design
- Design and Construction Supervision

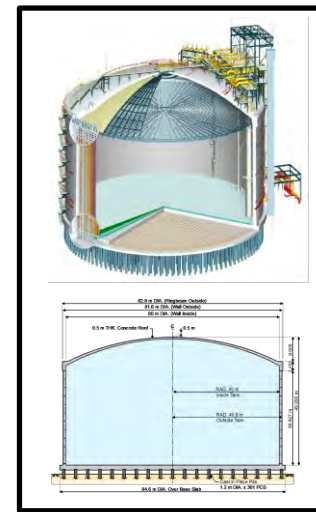
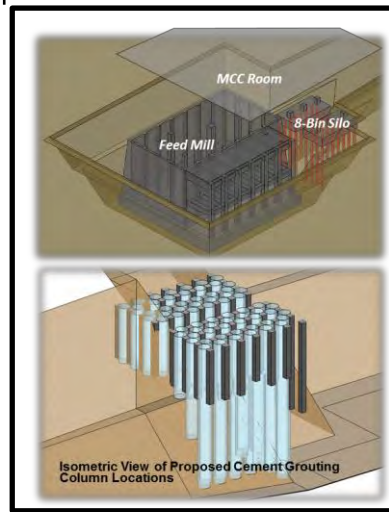
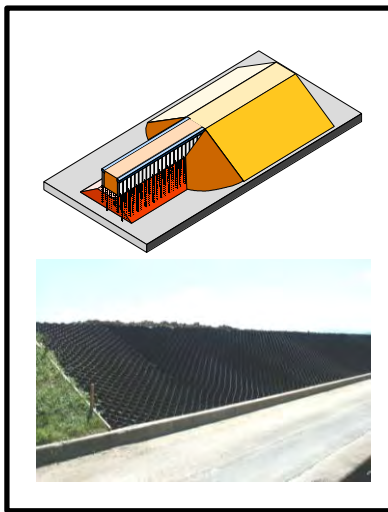

Address:

17,19 Soi Chokchai 4 Soi 69, Chokchai 4 Road, Latphrao, Bangkok 10230, Thailand

☎:(+66) 2 931-0721-3 Fax: (+66) 2 931-0724

E-mail:admin@alfageotech.com



Alfa Geotech Co., Ltd.

บริษัท แอลฟา จีโอเทค จำกัด

Soil Investigation

- Soil Boring

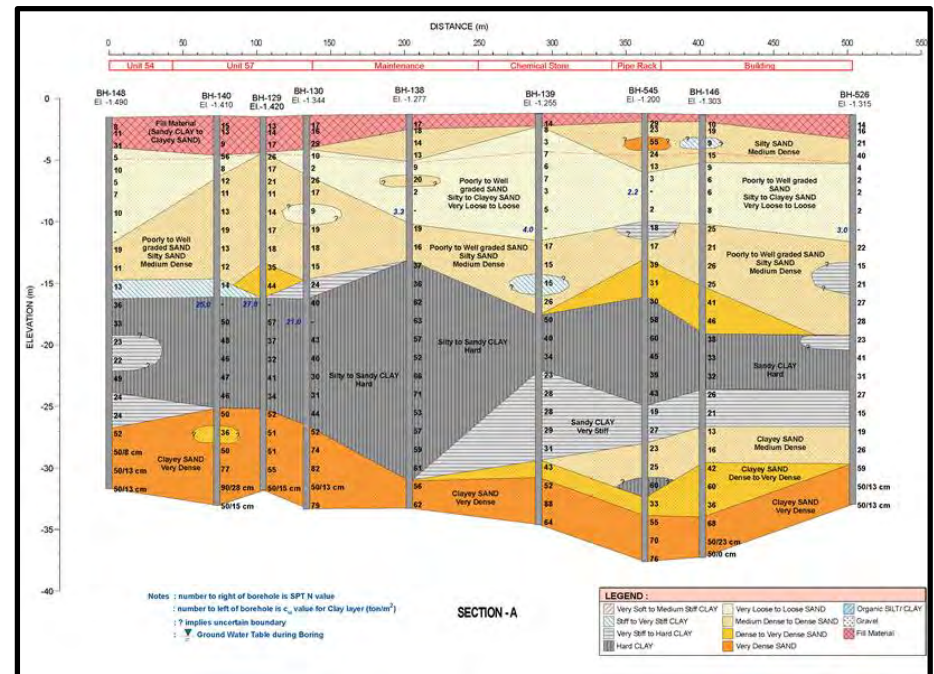

Address:

17,19 Soi Chokchai 4 Soi 69, Chokchai 4 Road, Latphrao, Bangkok 10230, Thailand

☎:(+66) 2 931-0721-3 Fax: (+66) 2 931-0724

E-mail: admin@alfageotech.com

Field Testing

- Cone Penetration Test (CPT)
- Seismic Cone Test
- Dynamic Cone Penetration Test (DCPT)
- Plate Bearing Test
- Downhole Seismic Test
- Pressuremeter Test
- Field Vane Shear Test

Address:

17,19 Soi Chokchai 4 Soi 69, Chokchai 4 Road, Latphrao, Bangkok 10230, Thailand

☎:(+66) 2 931-0721-3 Fax: (+66) 2 931-0724

E-mail: admin@alfageotech.com



Alfa Geotech Co., Ltd.

บริษัท แอลฟา จีโอเทค จำกัด

Field Testing

- Soil Resistivity Test
- Thermal Test
- Field Permeability
- Sand Cone Density
- Underground Cable Detector
- Ground Penetration Radar Test
- Half-cell Potential Test
- Ultrasonic Concrete Test

Address:

17,19 Soi Chokchai 4 Soi 69, Chokchai 4 Road, Latphrao, Bangkok 10230, Thailand

☎:(+66) 2 931-0721-3 Fax: (+66) 2 931-0724

E-mail:admin@alfageotech.com



Alfa Geotech Co., Ltd.

บริษัท แอลฟา จีโอเทค จำกัด

Field Testing

Cone Penetration Test (CPT)

- Suitable for Mobilize and Setup
- Real-Time Measurement

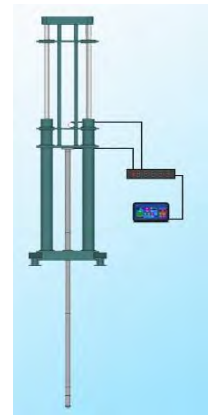
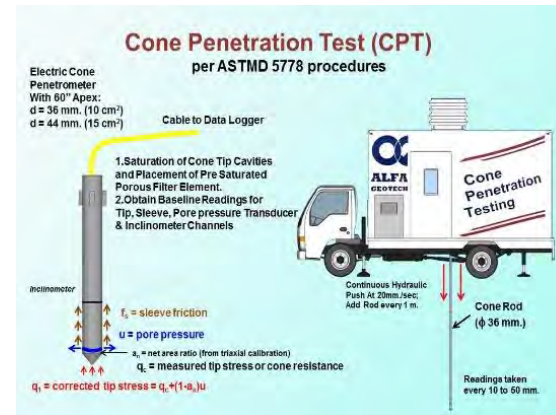
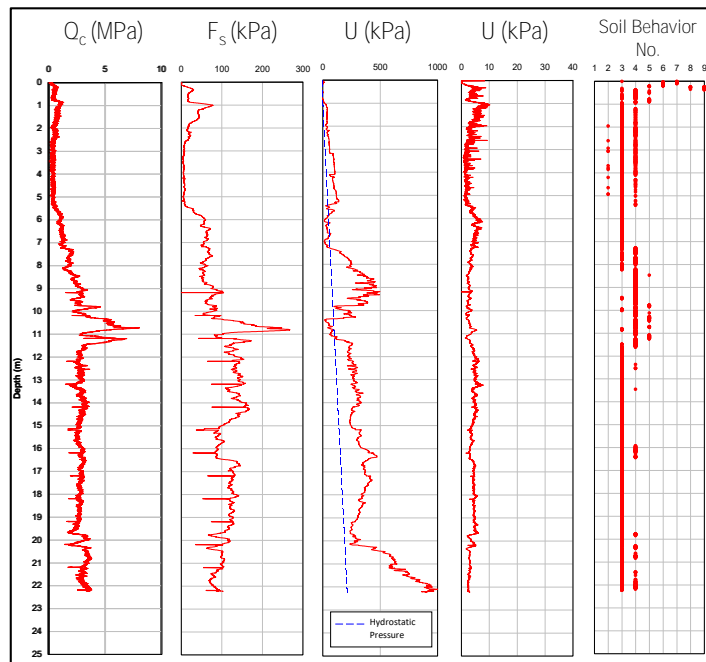

Address:

17,19 Soi Chokchai 4 Soi 69, Chokchai 4 Road, Latphrao, Bangkok 10230, Thailand

☎: (+66) 2 931-0721-3 Fax: (+66) 2 931-0724

E-mail: admin@alfageotech.com

Field Testing

Dynamic Cone Penetration Test (DCPT)

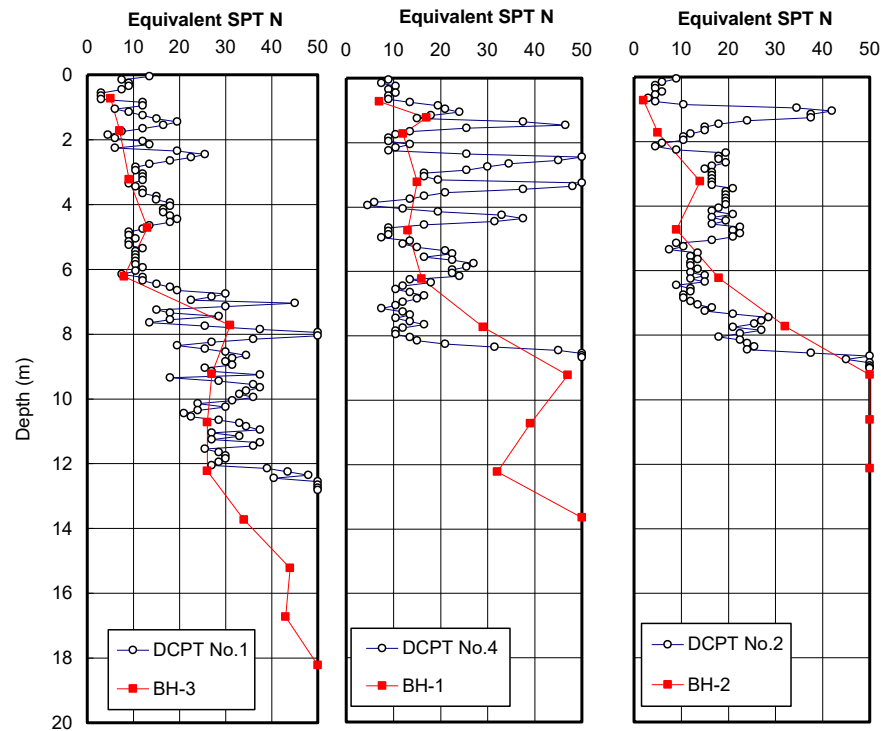

Address:

17,19 Soi Chokchai 4 Soi 69, Chokchai 4 Road, Latphrao, Bangkok 10230, Thailand

☎:(+66) 2 931-0721-3 Fax: (+66) 2 931-0724

E-mail: admin@alfageotech.com

Field Testing

Plate Bearing Test

- Real-Time Measurement
- ASTM D1194, D1196 and DIN 18134

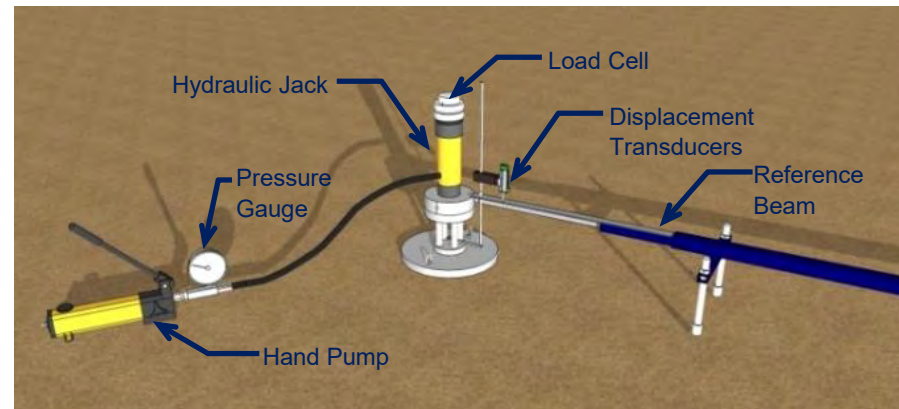
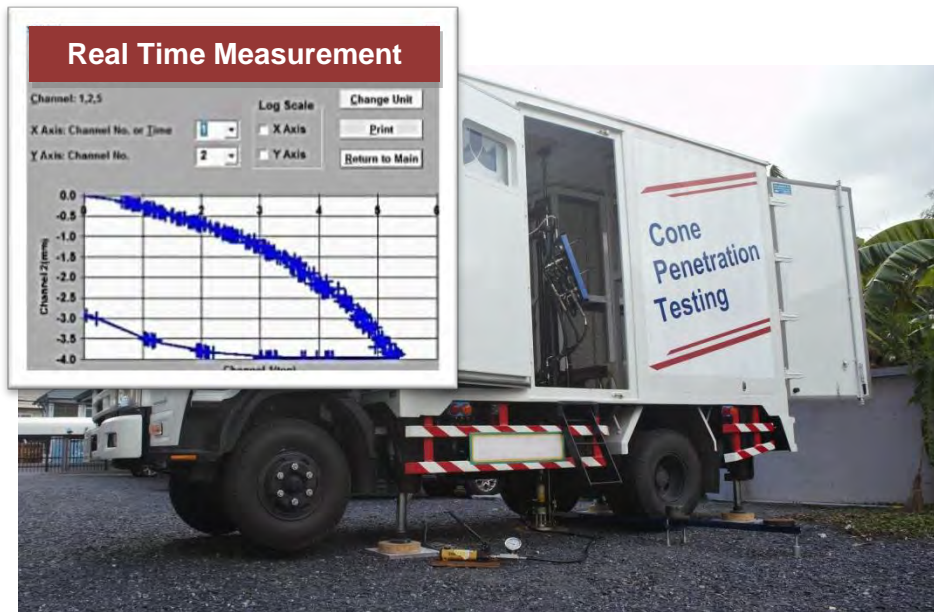

Address:

17,19 Soi Chokchai 4 Soi 69, Chokchai 4 Road, Latphrao, Bangkok 10230, Thailand

☎:(+66) 2 931-0721-3 Fax: (+66) 2 931-0724

E-mail: admin@alfageotech.com

Field Testing

CBR Test

- ASTM D4429

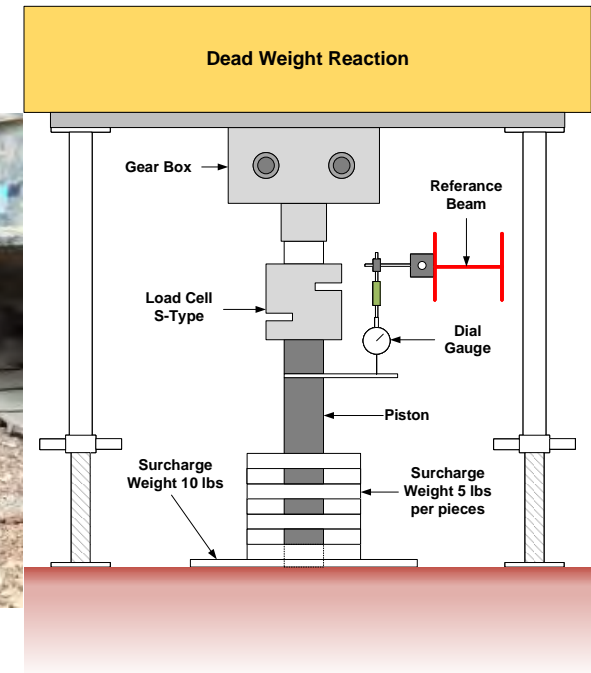
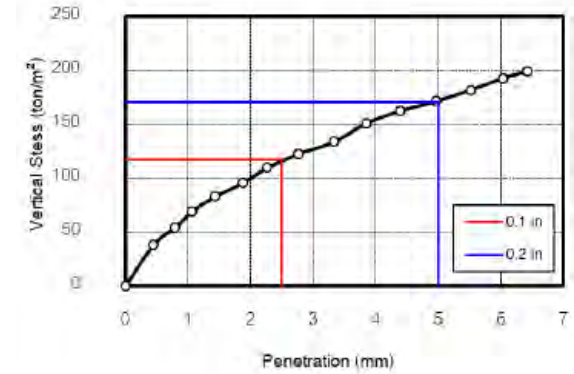
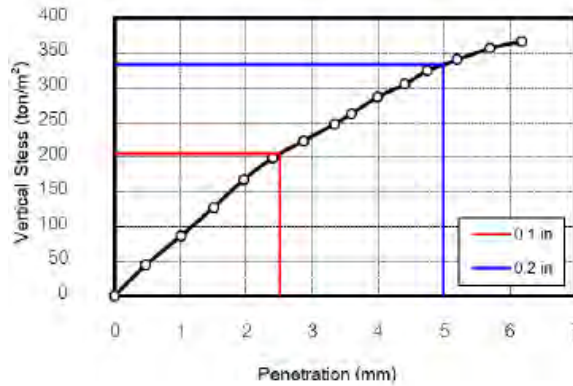

Address:

17,19 Soi Chokchai 4 Soi 69, Chokchai 4 Road, Latphrao, Bangkok 10230, Thailand

☎:(+66) 2 931-0721-3 Fax: (+66) 2 931-0724

E-mail:admin@alfageotech.com

Field Testing

Thermal Conductivity

- ASTM D5334

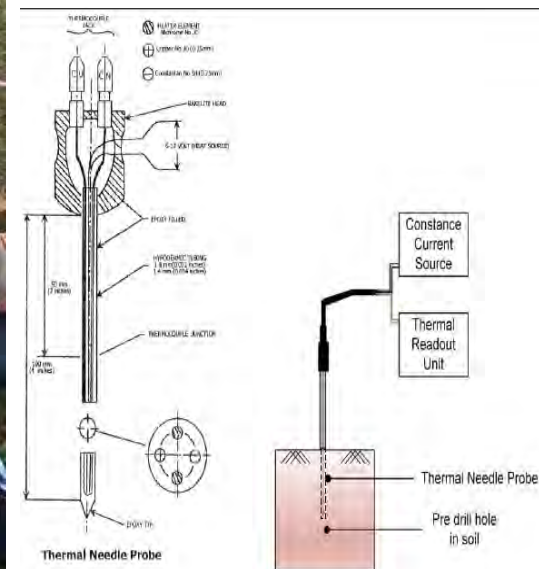
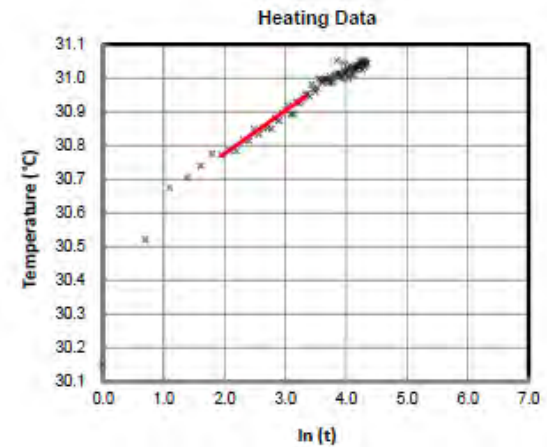

Address:

17,19 Soi Chokchai 4 Soi 69, Chokchai 4 Road, Latphrao, Bangkok 10230, Thailand

☎: (+66) 2 931-0721-3 Fax: (+66) 2 931-0724

E-mail: admin@alfageotech.com

Field Testing

Field Permeability

- Hvorslev's Method

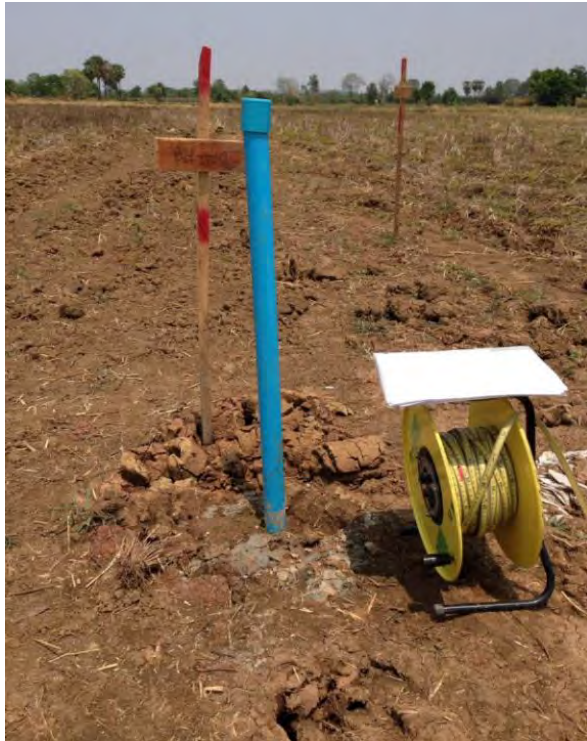

(Hvorslev, U.S. Corps of Engineers, W.E.S.)

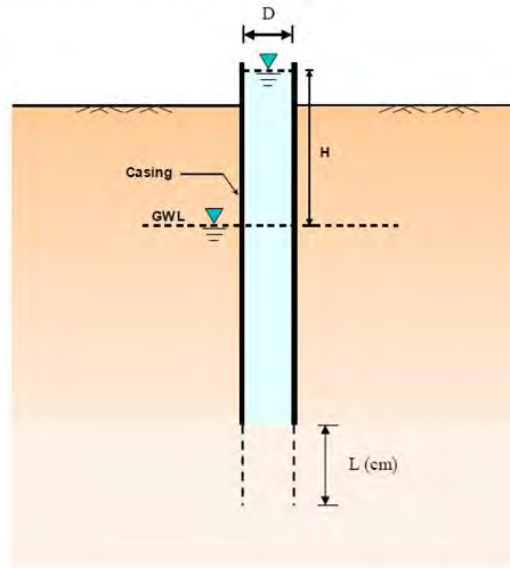

FORMULA	LEGEND
$K = \frac{q \ln \{ LD + \sqrt{1 + (L/D)^2} \}}{2\pi LH_c}$	<p>k = Coefficient of permeability (cm/sec)</p> <p>q = Flow rate (cm³/sec)</p> <p>D = Diameter of test section (cm)</p> <p>L = Length of test section (cm)</p> <p>H_c = Constant piezometer head (cm)</p>

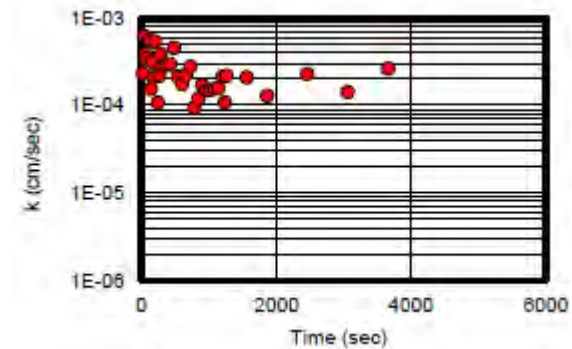
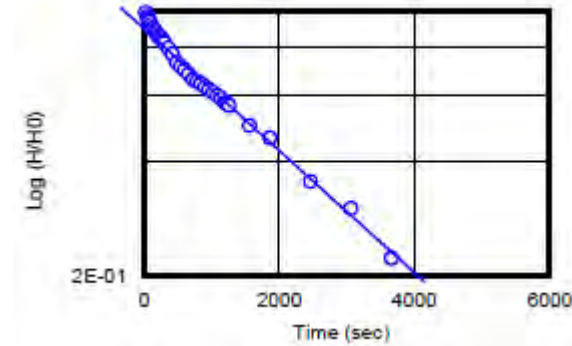

Address:

17,19 Soi Chokchai 4 Soi 69, Chokchai 4 Road, Latphrao, Bangkok 10230, Thailand

☎:(+66) 2 931-0721-3 Fax: (+66) 2 931-0724

E-mail:admin@alfageotech.com

Field Testing

Soil Resistivity Test



Downhole Seismic Test



Address:

17,19 Soi Chokchai 4 Soi 69, Chokchai 4 Road, Latphrao, Bangkok 10230, Thailand

☎:(+66) 2 931-0721-3 Fax: (+66) 2 931-0724

E-mail:admin@alfageotech.com

Field Testing

Pressuremeter Test



Field Vane Shear Test



Address:

17,19 Soi Chokchai 4 Soi 69, Chokchai 4 Road, Latphrao, Bangkok 10230, Thailand

☎:(+66) 2 931-0721-3 Fax: (+66) 2 931-0724

E-mail:admin@alfageotech.com

Field Testing

Sand Cone Test



Underground Cable Detect



Address:

17,19 Soi Chokchai 4 Soi 69, Chokchai 4 Road, Latphrao, Bangkok 10230, Thailand

☎:(+66) 2 931-0721-3 Fax: (+66) 2 931-0724

E-mail:admin@alfageotech.com

Field Testing

Ground Penetrating Radar

- Provides Plan and X-sectional Results

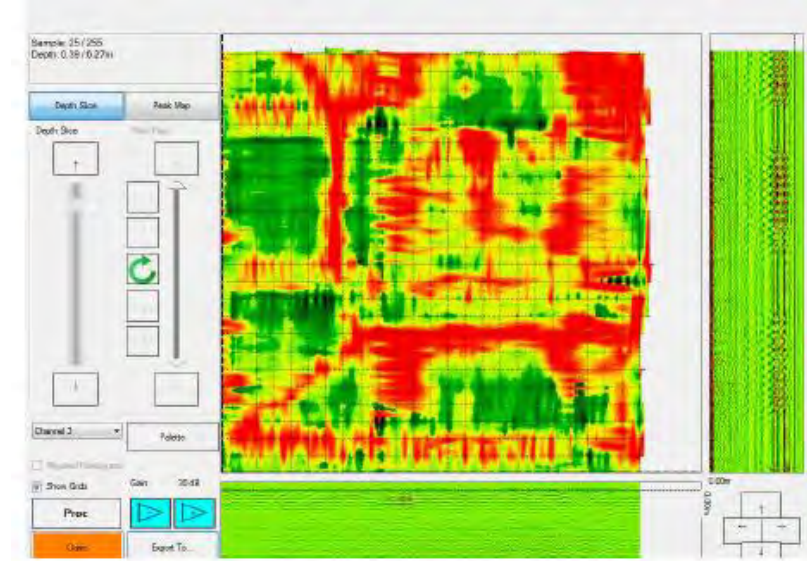
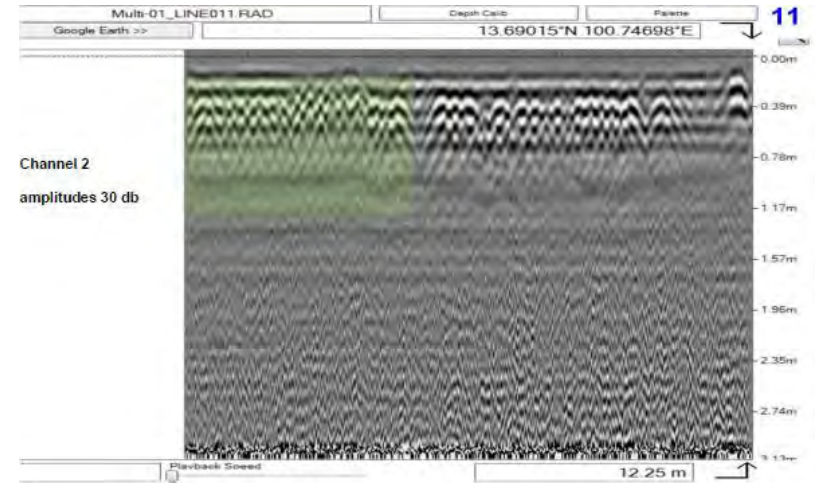
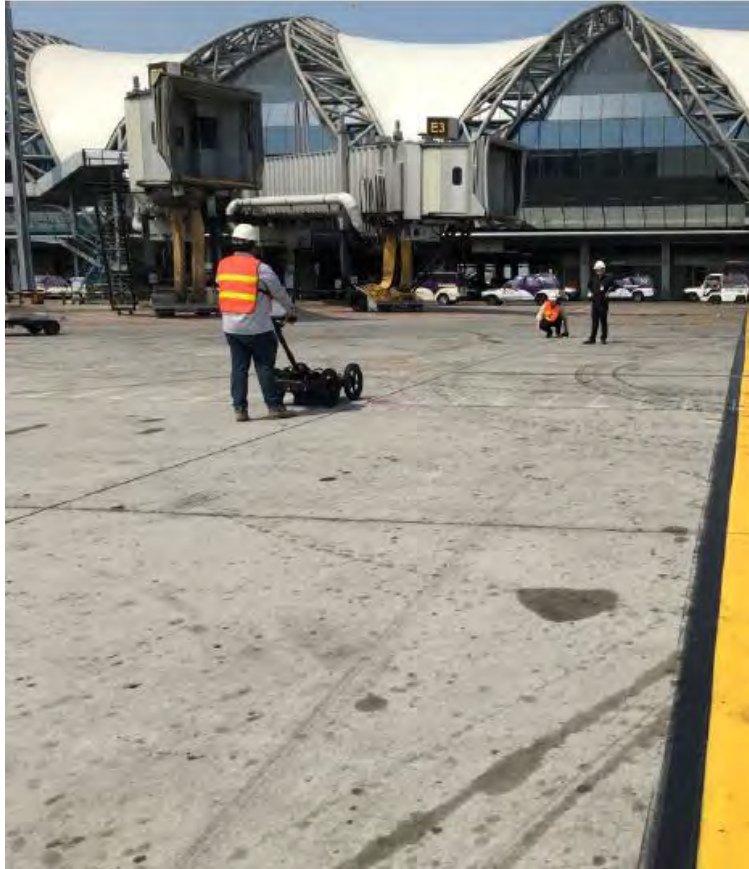

Address:

17,19 Soi Chokchai 4 Soi 69, Chokchai 4 Road, Latphrao, Bangkok 10230, Thailand

☎:(+66) 2 931-0721-3 Fax: (+66) 2 931-0724

E-mail:admin@alfageotech.com

Field Testing

Ultrasonic Concrete Test

- ASTM C597

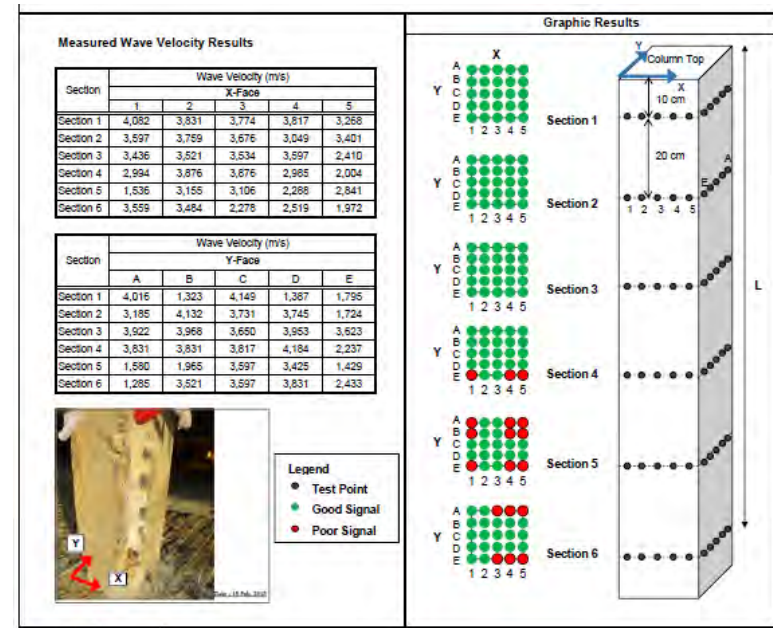
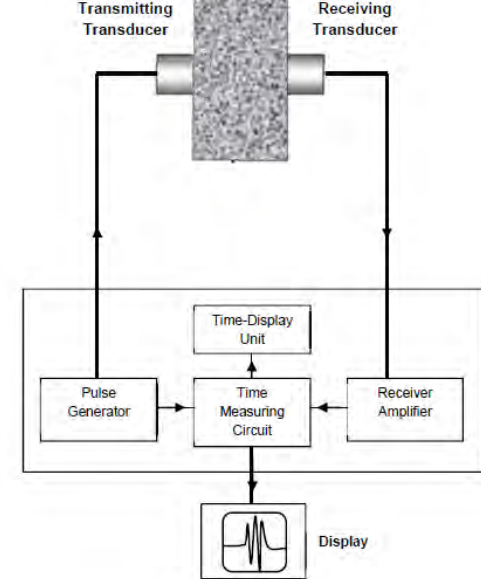

Address:

17,19 Soi Chokchai 4 Soi 69, Chokchai 4 Road, Latphrao, Bangkok 10230, Thailand

☎:(+66) 2 931-0721-3 Fax: (+66) 2 931-0724

E-mail: admin@alfageotech.com

Field Testing

Half Cell Potential Test

- ASTM C876

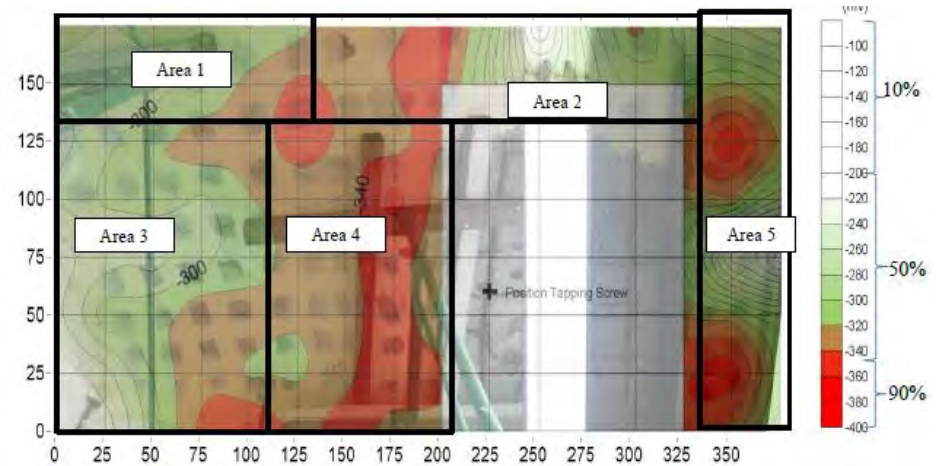
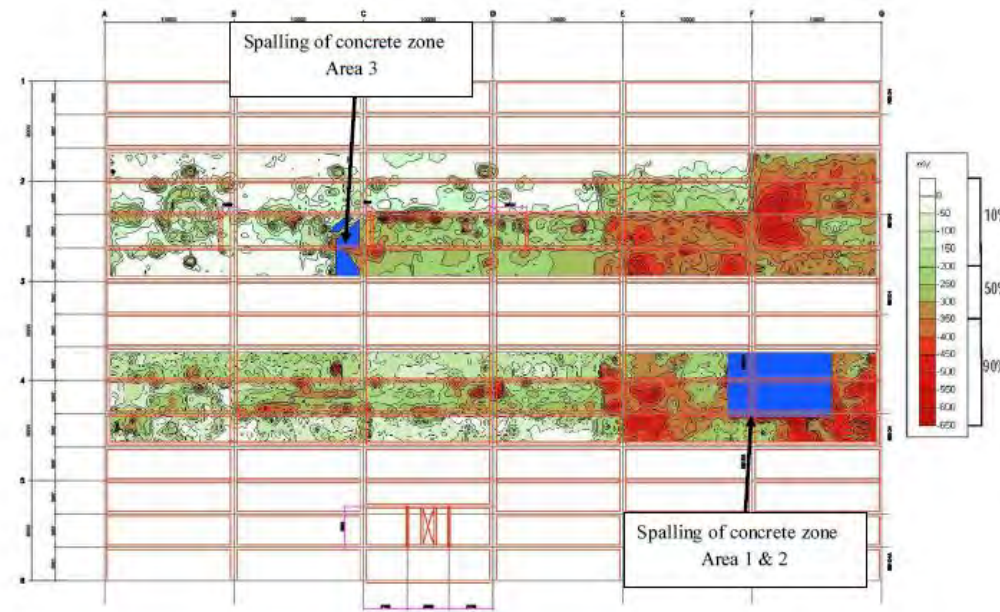

Address:

17,19 Soi Chokchai 4 Soi 69, Chokchai 4 Road, Latphrao, Bangkok 10230, Thailand

☎:(+66) 2 931-0721-3 Fax: (+66) 2 931-0724

E-mail:admin@alfageotech.com

Pile Testing

- Low Strain Integrity Test (PIT)
- Dynamic Pile Analyzer (PDA)
- Static Pile Load Test
- Crosshole Sonic Logging Test

Address:

17,19 Soi Chokchai 4 Soi 69, Chokchai 4 Road, Latphrao, Bangkok 10230, Thailand

☎:(+66) 2 931-0721-3 Fax: (+66) 2 931-0724

E-mail:admin@alfageotech.com



Alfa Geotech Co., Ltd.

บริษัท แอลฟา จีโอเทค จำกัด

Pile Testing

Low Strain Integrity Test (PIT)



Dynamic Pile Load Test (PDA)



Address:

17,19 Soi Chokchai 4 Soi 69, Chokchai 4 Road, Latphrao, Bangkok 10230, Thailand

☎:(+66) 2 931-0721-3 Fax: (+66) 2 931-0724

E-mail:admin@alfageotech.com

Pile Testing

Static Pile Load Test



Crosshole Sonic Logging Test



Address:

17,19 Soi Chokchai 4 Soi 69, Chokchai 4 Road, Latphrao, Bangkok 10230, Thailand

☎:(+66) 2 931-0721-3 Fax: (+66) 2 931-0724

E-mail:admin@alfageotech.com

Instrument Supply, Installation and monitoring

- Tiltmeter
- Strain Gauge
- Settlement Plate
- Soil Movement Monitoring (Inclinometer)
- Horizontal Inclinometer
- Piezometer Monitoring
- Magnetic Extensometer
- Vibration Monitoring
- Sound Level Monitoring

Address:

17,19 Soi Chokchai 4 Soi 69, Chokchai 4 Road, Latphrao, Bangkok 10230, Thailand

☎:(+66) 2 931-0721-3 Fax: (+66) 2 931-0724

E-mail:admin@alfageotech.com



Alfa Geotech Co., Ltd.

บริษัท แอลฟา จีโอเทค จำกัด

Strain Gauge



Settlement Plate

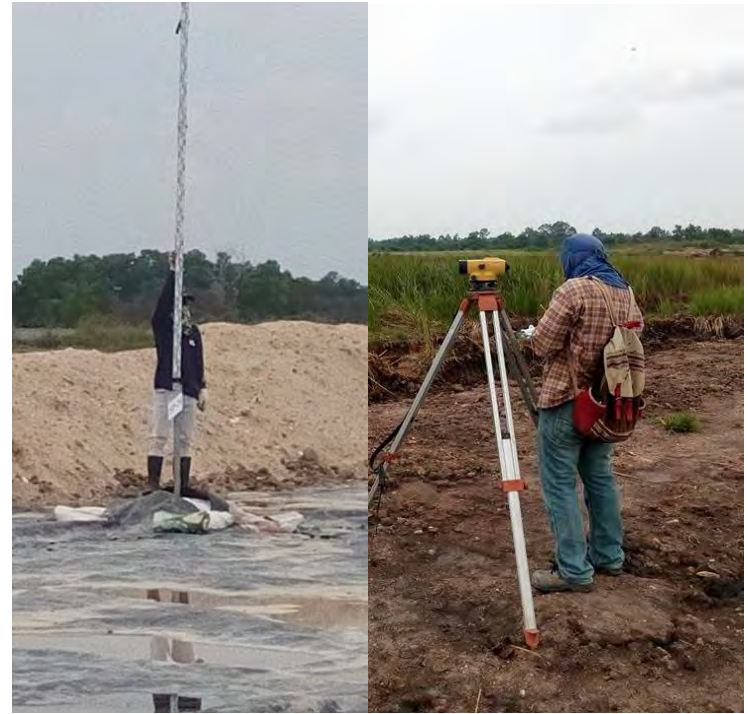

Address:

17,19 Soi Chokchai 4 Soi 69, Chokchai 4 Road, Latphrao, Bangkok 10230, Thailand

☎:(+66) 2 931-0721-3 Fax: (+66) 2 931-0724

E-mail: admin@alfageotech.com

Instrument installation and monitoring

Tiltmeter



Address:

17,19 Soi Chokchai 4 Soi 69, Chokchai 4 Road, Latphrao, Bangkok 10230, Thailand

☎:(+66) 2 931-0721-3 Fax: (+66) 2 931-0724

E-mail: admin@alfageotech.com

Instrument installation and monitoring

Soil Movement Monitoring (Inclinometer)



Horizontal Inclinometer



Address:

17,19 Soi Chokchai 4 Soi 69, Chokchai 4 Road, Latphrao, Bangkok 10230, Thailand

☎:(+66) 2 931-0721-3 Fax: (+66) 2 931-0724

E-mail:admin@alfageotech.com

Magnetic Extensometer



Piezometer Monitoring



Address:

17,19 Soi Chokchai 4 Soi 69, Chokchai 4 Road, Latphrao, Bangkok 10230, Thailand

☎:(+66) 2 931-0721-3 Fax: (+66) 2 931-0724

E-mail:admin@alfageotech.com

Vibration Monitoring

- DIN-4150

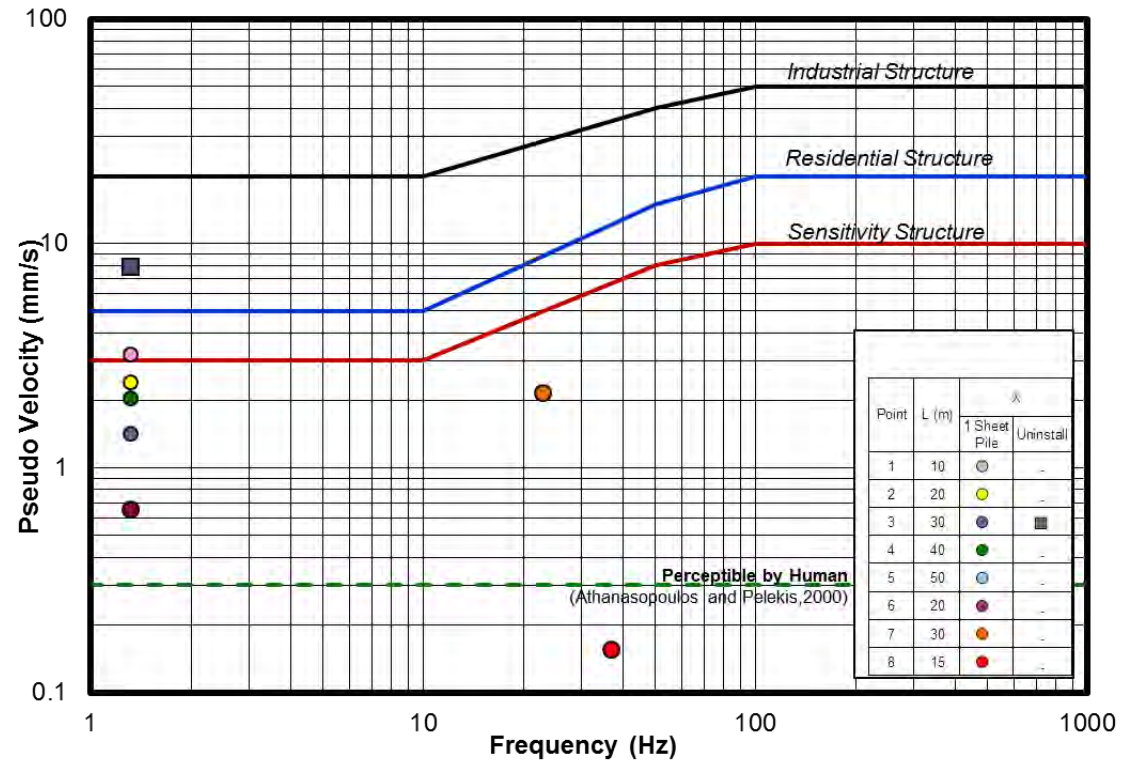

Address:

17,19 Soi Chokchai 4 Soi 69, Chokchai 4 Road, Latphrao, Bangkok 10230, Thailand

☎:(+66) 2 931-0721-3 Fax: (+66) 2 931-0724

E-mail:admin@alfageotech.com

Sound Level Monitoring

- ASTM E1014

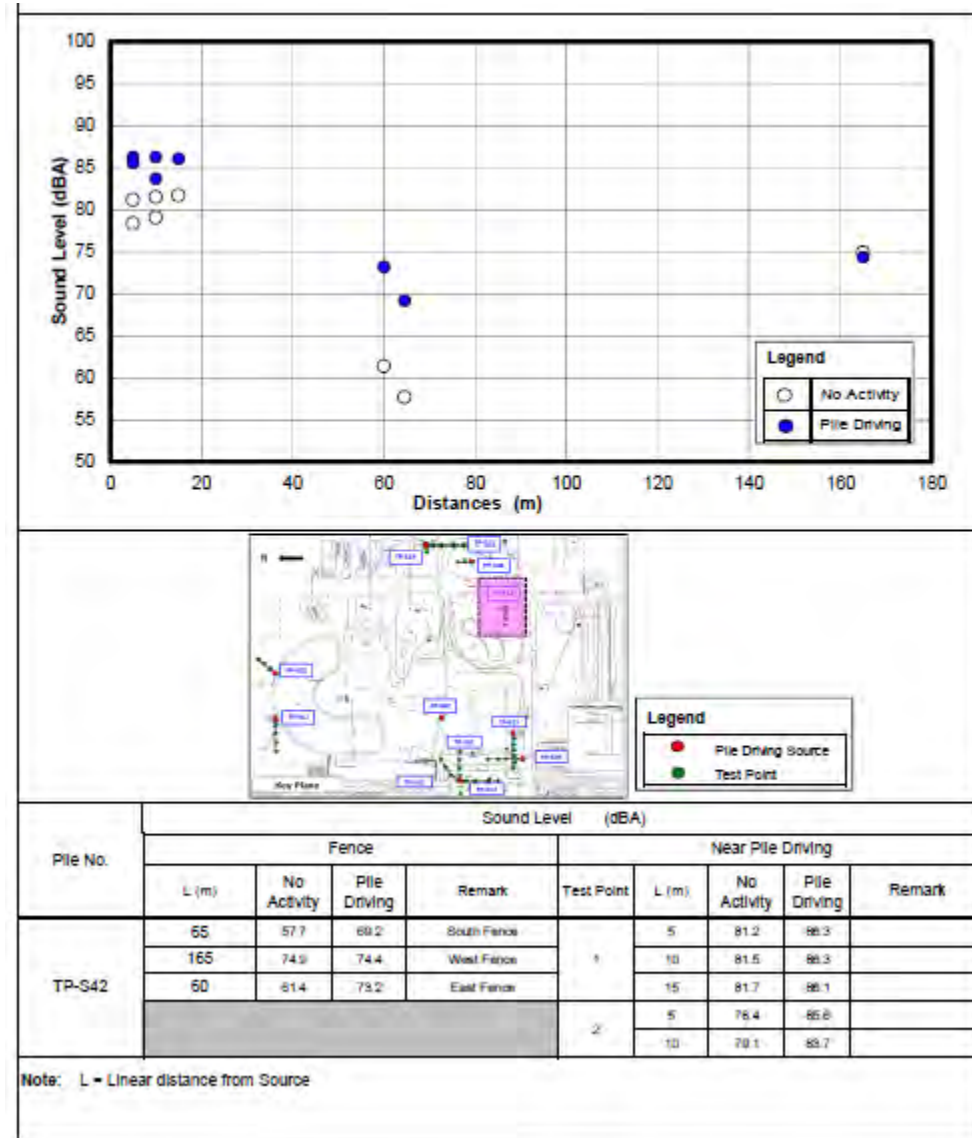

Address:

17,19 Soi Chokchai 4 Soi 69, Chokchai 4 Road, Latphrao, Bangkok 10230, Thailand

☎: (+66) 2 931-0721-3 Fax: (+66) 2 931-0724

E-mail: admin@alfageotech.com

Soil Laboratory Test

- Basic Physical Properties Test
- Strength Tests
 - Unconfined Compression Test
 - Triaxial Compression Test (UU, CU, CD)
 - Direct Shear Test
- Consolidation Tests
 - One Dimensional Oedometer
 - Constant Rate of Strain (CRS)
- Chemical Test (pH, Chloride, Sulphate and Organic Content)
- Electrical Test
 - Soil Box Resistivity Test
 - Thermal Conductivity Measurement
- Compaction & CBR Test
- Permeability Test

Address:

17,19 Soi Chokchai 4 Soi 69, Chokchai 4 Road, Latphrao, Bangkok 10230, Thailand

☎:(+66) 2 931-0721-3 Fax: (+66) 2 931-0724

E-mail:admin@alfageotech.com

Soil Laboratory Test



Oedometer



CRS



Unconfined Compression



Triaxial



Direct Shear Test

Address:

17,19 Soi Chokchai 4 Soi 69, Chokchai 4 Road, Latphrao, Bangkok 10230, Thailand

☎:(+66) 2 931-0721-3 Fax: (+66) 2 931-0724

E-mail:admin@alfageotech.com

Rock & Aggregate Test

- Basic Properties
- Rock Core Preparation
- Uniaxial Compression Test with and without Strain Gauge
- Point Load Test
- Los Angeles Abrasion Test
- Soundness Test
- Alkali Reaction Test
- Specific Gravity and Absorption of Coarse Aggregate



Address:

17,19 Soi Chokchai 4 Soi 69, Chokchai 4 Road, Latphrao, Bangkok 10230, Thailand

☎:(+66) 2 931-0721-3 Fax: (+66) 2 931-0724

E-mail:admin@alfageotech.com

Geotextile Testing

- Tensile Strength
- Grab Strength
- Trapezoid Tearing Strength
- Index Puncture Resistance
- CBR Puncture Strength
- Bursting Strength
- Apparent Opening Size (AOS)
- Thickness
- Permeability Test
- Discharge Capacity



Address:

17,19 Soi Chokchai 4 Soi 69, Chokchai 4 Road, Latphrao, Bangkok 10230, Thailand

☎:(+66) 2 931-0721-3 Fax: (+66) 2 931-0724

E-mail:admin@alfageotech.com

Project Experience

Address:

17,19 Soi Chokchai 4 Soi 69, Chokchai 4 Road, Latphrao, Bangkok 10230, Thailand

☎:(+66) 2 931-0721-3 Fax: (+66) 2 931-0724

E-mail: admin@alfageotech.com

PTTGC –PO/ORP

Map Ta Phut, Rayong



- Soil Boring over 50 nos.
- In-situ Test
 - Downhole Seismic
 - Plate Bearing Test
 - Resistivity Test
 - Thermal Test
 - DCPT
 - CPT
- Pile Testing
 - PDA
 - Static Pile Load Test
- Vibration and Sound Monitoring
- Topographic Survey
- Geotechnical Consultant



Address:

17,19 Soi Chokchai 4 Soi 69, Chokchai 4 Road, Latphrao, Bangkok 10230, Thailand

☎:(+66) 2 931-0721-3 Fax: (+66) 2 931-0724

E-mail:admin@alfageotech.com

PTTLNG Phase I & II

Map Ta Phut, Rayong



- Soil Boring over 50 nos.
- In-situ Test
 - Downhole Seismic
 - Plate Bearing Test
 - Resistivity Test
 - Pressuremeter Test
 - CPT
- Pile Testing
 - PDA
 - Static Pile Load Test
- Tank Settlement Monitoring
- Geotechnical Consultant



Address:

17,19 Soi Chokchai 4 Soi 69, Chokchai 4 Road, Latphrao, Bangkok 10230, Thailand

☎:(+66) 2 931-0721-3 Fax: (+66) 2 931-0724

E-mail:admin@alfageotech.com

Upstream Project for Hygiene and Value Added Products (UHV)

IRPC, Rayong



- Soil Boring over 100 nos.
- In-situ Test
 - Downhole Seismic
 - Plate Bearing Test
 - Resistivity Test
 - Pressuremeter Test
- Pile Testing
 - PDA over 500 Piles
 - Static Pile Load Test
- Topographical Survey



Address:

17,19 Soi Chokchai 4 Soi 69, Chokchai 4 Road, Latphrao, Bangkok 10230, Thailand

☎:(+66) 2 931-0721-3 Fax: (+66) 2 931-0724

E-mail:admin@alfageotech.com

Tostem

Nava Nakorn Industrial Zone,
Pathum Thani

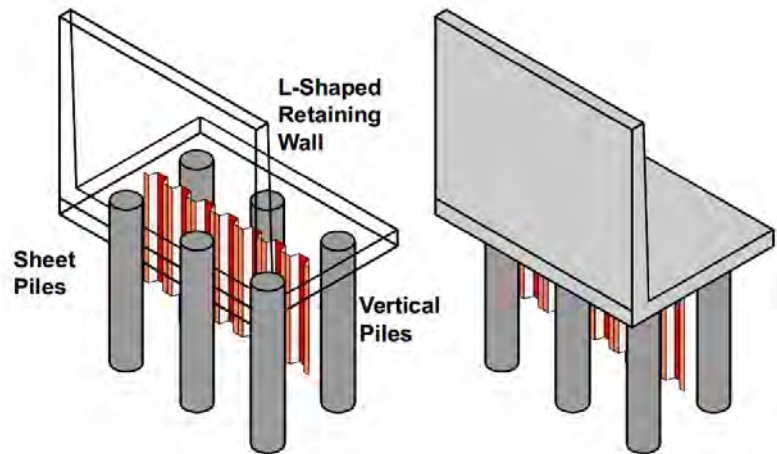

- Flood Protection Wall Design
- Water wells Installation



Address:

17,19 Soi Chokchai 4 Soi 69, Chokchai 4 Road, Latphrao, Bangkok 10230, Thailand

☎:(+66) 2 931-0721-3 Fax: (+66) 2 931-0724

E-mail:admin@alfageotech.com

Hitech Industrial Estate

New Flood Protection Barrier System



- Design of Perimeter Dike Protection (11 km)
- Topographical Survey
- Geotechnical Investigation



Address:

17,19 Soi Chokchai 4 Soi 69, Chokchai 4 Road, Latphrao, Bangkok 10230, Thailand

☎:(+66) 2 931-0721-3 Fax: (+66) 2 931-0724

E-mail:admin@alfageotech.com

Suvarnabhumi Airport

Maintenance Apron Expansion

- Consulting service for design of ground improvement via vacuum consolidation and soil cement column methods

1st Midfield Satellite Aprons and 3rd Runway

- Consulting service for design of ground improvement via PVD and vacuum consolidation methods for construction.

1st Midfield Satellite Building

- Review of soil factual reports and preparation of geotechnical interpretative report, design check of pile foundation and diaphragm wall design including of possible causes of pavement damage on existing airfield pavement and provide solutions to minimize such problem in new pavement.



Address:

17,19 Soi Chokchai 4 Soi 69, Chokchai 4 Road, Latphrao, Bangkok 10230, Thailand

☎:(+66) 2 931-0721-3 Fax: (+66) 2 931-0724

E-mail:admin@alfageotech.com

Oversea Project



Address:

17,19 Soi Chokchai 4 Soi 69, Chokchai 4 Road, Latphrao, Bangkok 10230, Thailand

☎:(+66) 2 931-0721-3 Fax: (+66) 2 931-0724

E-mail: admin@alfageotech.com

Vietnam



Address:

17,19 Soi Chokchai 4 Soi 69, Chokchai 4 Road, Latphrao, Bangkok 10230, Thailand

☎:(+66) 2 931-0721-3 Fax: (+66) 2 931-0724

E-mail:admin@alfageotech.com

Cambodia

Sihanoukville International Airport

- Geotechnical Investigation
- The Design of New Runway

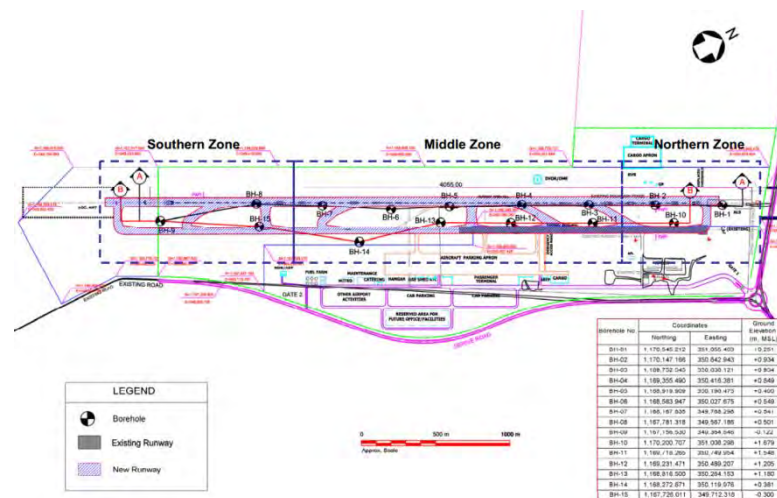
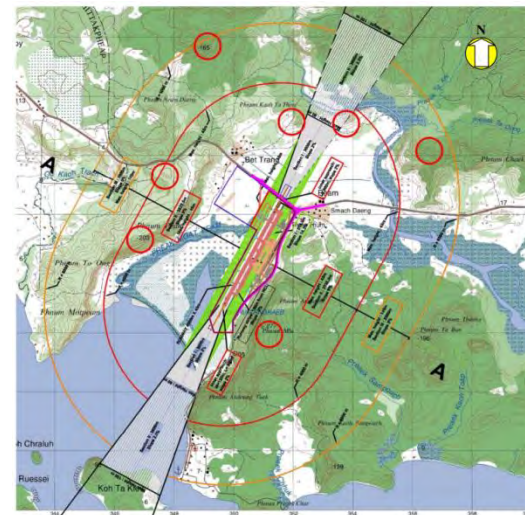

Address:

17,19 Soi Chokchai 4 Soi 69, Chokchai 4 Road, Latphrao, Bangkok 10230, Thailand

☎(+66) 2 931-0721-3 Fax: (+66) 2 931-0724

E-mail: admin@alfageotech.com

Coal Power Plant , Sihanoukville,

Sihanoukville, Cambodia



- Soil Boring over 24 nos.
(onshore and offshore)
- Rock Coring
- In-situ Test
 - Field Permeability
 - Plate Bearing Test
 - Resistivity Test
- Downhole Seismic
- Topographic Survey
- Bathymetric Survey
- Geotechnical Consultant



Address:

17,19 Soi Chokchai 4 Soi 69, Chokchai 4 Road, Latphrao, Bangkok 10230, Thailand

☎:(+66) 2 931-0721-3 Fax: (+66) 2 931-0724

E-mail:admin@alfageotech.com

Malaysia

Kualalumpur International Airport 2 (KLIA2)

- Consultancy Service on Geotechnical Evaluation Works
- Geotechnical Aspects of Fuel Hydrant Rectification Works



Address:

17,19 Soi Chokchai 4 Soi 69, Chokchai 4 Road, Latphrao, Bangkok 10230, Thailand

☎:(+66) 2 931-0721-3 Fax: (+66) 2 931-0724

E-mail: admin@alfageotech.com



Alfa Geotech Co., Ltd.

บริษัท แอลฟา จีโอเทค จำกัด

KLIA2, Fuel Hydrant Rectification Works

Malaysia



- Evaluate Pile Load
- Evaluate Pile Integrity
- Estimate Pile Capacity and Settlement
- Modification of Pipe Supports
- Recommendation in
- future pipeline support
- Review and Compare MTM (Magnetic Tomography)
- Geotechnical Consultant

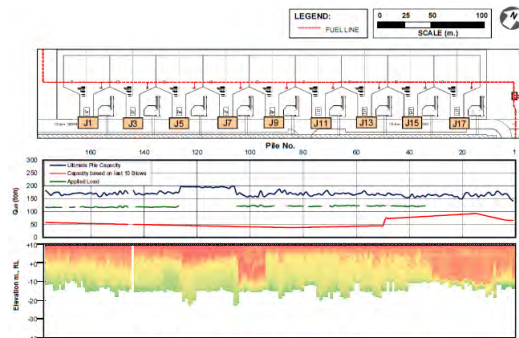

Figure 16a Pile Driving Energy Profiles across J Odd Bay Zone

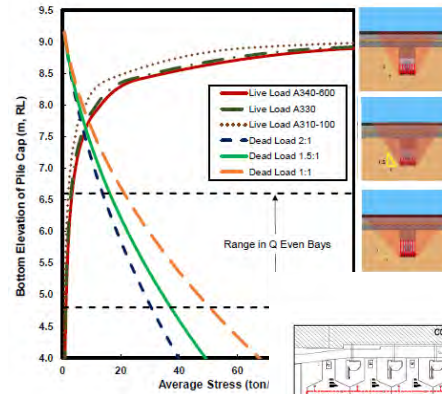

Figure 45b Estimated Pile Settlement Profile across J Even Bays at End of Year 2016

Address:

17,19 Soi Chokchai 4 Soi 69, Chokchai 4 Road, Latphrao, Bangkok 10230, Thailand

☎:(+66) 2 931-0721-3 Fax: (+66) 2 931-0724

E-mail:admin@alfageotech.com